



# Newsletter

Friday 30<sup>th</sup> January 2026  
[admin@marywebbschool.com](mailto:admin@marywebbschool.com)



## Dates for the Diary..(Full academic year/term dates school website)

Monday 2 <sup>nd</sup> – 6 <sup>th</sup> February	GCSE Food Practical Exams
Monday 9 <sup>th</sup> & 11 <sup>th</sup> February	Year 10 Geography Field Study Visit
Thursday 12 <sup>th</sup> February	KS3 Visit to Pontesbury Primary (Limited Places)
<b>Mon 16<sup>th</sup> – Fri 20<sup>th</sup> Feb</b>	<b>Half Term</b>
Monday 23 <sup>rd</sup> February	Spanish & French Mock Speaking Exams
Tuesday 24 <sup>th</sup> February	GCSE Science Live (Limited Places)
Thursday 26 <sup>th</sup> February	Year 11 Parent Information Evening 6 - 7 pm
Thursday 12 <sup>th</sup> March	DofE Celebration Evening 5 - 6pm
Tuesday 17 <sup>th</sup> March	STEAM Curriculum Day

32

Word and number of the  
week commencing

**2<sup>nd</sup> February 2026**

discuss

## Any School Absence

We have now set up an email account which is dedicated to attendance.

If your child is absent from school please email [attendance@marywebbschool.com](mailto:attendance@marywebbschool.com) or telephone the absence line on 792100 option 1 **by 8.30am on each day of their absence.**

**The absence email is also to be used to report any appointments throughout the day. Your child will be marked as unauthorised if we do not have a reason for their absence. Any unauthorised absence will be referred to the Education Welfare Officer**



## MEDICATION FOR STUDENTS



**Please remember** if you are sending medication into school for a student, it must be accompanied by an 'Administration of Medicine' consent form. This form is available to download from our website under 'Letters and Downloadable Forms', or can be collected from the School Office.

All medication must be in the original container and have the student's name on the prescription label. Medication must be handed into Reception where it will be stored safely.

### **Students are not permitted to carry medication.**

The only exceptions are inhalers and epipens, for which we hold consent forms.

**Please note without your permission we cannot administer your child's medication.**

[www.marywebbschool.com](http://www.marywebbschool.com)



# Sporting

## Focus On...

SPORT: Football

CLUB: Worthen Juniors &  
Shrewsbury Town U16

POSITION: Centre Midfield

FAVOURITE PROFESSIONAL  
PLAYER: Rodri

FAVORITE FOOD: Pizza

NIKE OR ADIDAS: Nike

GREATEST ACHIEVEMENT IN  
SPORT SO FAR: Being selected  
to represent the Midlands in a  
trial for the England U15 squad.

OTHER INTERESTS: Running

FUTURE CAREER: Unsure at the  
moment but looking forward to  
College.



Maisie  
McAleavy

## Mary Webb School Role of Honour

The following students have achieved above the expected number of house points this week through outstanding effort, positive attitude and dedication. Congratulations and Well Done!

Student Name	Reg Group	Positive Points
Carter, Tildy	7C	39
Shaw, Oscar	7C	37
Hill, Maisie	7C	35
Llewellyn-Hines, Rubie	7C	35
Purdy, Grace	7C	34
Evans, Amelia	7C	30
Griffiths, Lola	11C	29
Bacon, Felix	7C	28
Morris, Grace	7C	28
Ryan, Ila	7C	28
Beckett, Poppy	7C	27
Hollins, Lily-Mae	10P	26
Randles, Liv	7C	25
Davies, Gracie	7P	24
Honcharenko, Sasha	11C	23
Jones, Kyron	7C	23
Stealey, Archie	7C	23
Cunningham, Evelyn	7L	22
Ecroignard, Olivia	7L	22
Matthews, Lottie	7L	22
Morris, Leah	7L	22
Morris, Matthew	11C	22
Blackhurst, Brooke	7C	22
Ewart, Georgia	7L	21
Highfield, Charlee-Ann	11C	21
Mellor, Rhys-Darcy	8C	21
Montero, Zia	9C	21
Owen, Harvey	11C	21
Powell, Nyla	9P	21
Ryley, Ethan	7C	21



# SCHOOL EMERGENCY CLOSURE CONSENT FORM

There may be occasions, for example in bad weather, when the school needs to close early. If this happens we will notify parents by email and text message, and school transport will be arranged to collect students at the earlier time. All children will need to leave site by the normal way they come to school. Children cannot get on buses they do not travel on. We ask that parents/carers do not ring or email the school to change the method in which children will be going home. Please provide consent using the link below, if you have not already done so:

[School Emergency Closure Consent Form](#)  
[– Fill in form](#)



# **HANWOOD YOUTH CLUB**

## **THURSDAYS 6.30PM – 8.00PM**

### **@ HANWOOD VILLAGE HALL**

## **PROGRAMME**

### **JANUARY – MARCH 2026**

**10 -  
14yrs**

**CHILL  
OUT**

8th January - Sand Art, Soup & Bread and Hall Games

15th January - Print Making, Wii Dance & Parachute Games

22nd January - Mandala Art, Fruit Kebabs & "Would you Rather?"

29th January - Pool Competition, Tabletop Games & Hamm Beads

5th February - Safer Internet Day, Self Portraits & Nachos

12th February - Valentine Cards, Chocolate Dipped Strawberries & Quiz

19th February - CLOSED FOR HALF TERM

26th February - Circuits, Self Portraits & Board Games

5th March - Tie Dye Socks, Bingo & Dodgeball

12th March - Mothers Day Gifts, Cards & Cupcake Making

19th March - Magic Tricks, Indoor Hockey & Pizza Making

26th March - Easter Hunt, Egg Decorating & Balloon Relay

**ENTRY FEE -  
£1.50**

**Activities also include  
Pool & Table Tennis**



**HAVE  
FUN**



Scan this QR  
code to complete  
our membership  
& consent form



For more info please contact  
Amanda Hollinshead on  
07342 885293 or email  
[amanda@sya.org.uk](mailto:amanda@sya.org.uk)

## Celebrating Student Sporting Achievements

### Sporting Focus on.....

At Mary Webb School, we take great pride in recognising the dedication and success of our students beyond the classroom. Many of our students participate in sports at an exceptionally high level, and we believe these achievements deserve to be celebrated within our school community.

If your son or daughter competes in a sport at **a level beyond school and club representation**, we would be delighted to share their accomplishments in our newsletter. Please contact **Mr. White** at **[Dave.White@marywebbschool.com](mailto:Dave.White@marywebbschool.com)** with the relevant details, including the sport, level of competition, and any recent achievements.



Welcome to the Mary Webb 'Enrichment & Enhancement' (E&E) programme. Here you can find information about our extra-curricular activities, clubs and subject support sessions that take place at Mary Webb School.

The purpose of the E&E programme is to offer students of all abilities a variety of activities, support sessions and clubs that they can access during lunchtime and after school. Whether they are sporty, musical, artistic, dramatic or would like further subject support; this programme will provide students with the opportunity to learn and develop new skills, discover new interests or unlock hidden talents in an inclusive, fun or relaxed learning environment.

We want the E&E programme to be shaped by the voices of our students. We are open to new and different suggestions and so we encourage and welcome any students to come forward and share their ideas.

The E&E programme is also working to build and develop better links with our local community clubs and groups, providing our students with further opportunities to engage in other activities outside of school. We welcome organisations to also support the delivery of our E&E programme activities, whether it be taster sessions or a short-term delivery that will enhance the variety of activities we have on offer to our students. If you are an organisation that would be interested in being part of the E&E programme, please do get in touch!

Please find all the information for our '**Enrichment & Enhancement**' Programme on our website – [www.marywebbschool.com/extra-curricular/](http://www.marywebbschool.com/extra-curricular/)

**Extra-Curricular  
Activities @ MW  
Live on school Website**

[WWW.MARYWEBBSCHOOL.COM/EXTRA-CURRICULAR](http://WWW.MARYWEBBSCHOOL.COM/EXTRA-CURRICULAR)

Keep up to date with all our Extra -Curricular activities  
Scan to QR Code to find out more!

A square QR code is positioned in the center of the graphic, below the website URL and above the text 'Scan to QR Code to find out more!'. The entire graphic is framed by a large red brushstroke that sweeps from the bottom left towards the top right. Four small circular logos, identical to the one at the top of the page, are placed around the central text: one in each corner.

For any queries, please contact Miss Bailey, who co-ordinates the E&E Programme on [eve.bailey@marywebbschool.com](mailto:eve.bailey@marywebbschool.com)



# Extra-Curricular Activities @ MW Live on school Website

[WWW.MARYWEBBSCHOOL.COM/EXTRA-CURRICULAR](http://WWW.MARYWEBBSCHOOL.COM/EXTRA-CURRICULAR)

Keep up to date with all our Extra -Curricular activities  
Scan to QR Code to find out more!







Mary Webb School &  
Science College



## Post 16 open/taster events

These aren't the only options available for you, many of our previous y11 students have attended these settings.



Shrewsbury  
College

### School Leaver Roadshow: Shrewsbury

📅 22 September 2025  
🕒 4:00pm-8:00pm

[MORE INFO](#)

### Open Evening 2025: English Bridge Campus #1

📅 14 October 2025  
🕒 5:00pm-8:00pm

[MORE INFO](#)

### Open Evening 2025: London Road Campus #1

📅 23 October 2025  
🕒 5:00pm-8:00pm

[MORE INFO](#)

### Open Evening 2025: Welsh Bridge Campus #2

📅 6 November 2025  
🕒 5:00pm-8:00pm

[MORE INFO](#)

### Open Evening 2025: Welsh Bridge Campus #1

📅 14 October 2025  
🕒 5:00pm-8:00pm

[MORE INFO](#)

### Open Evening 2025: English Bridge Campus #2

📅 6 November 2025  
🕒 5:00pm-8:00pm

[MORE INFO](#)



North Shropshire  
College

### Next Open Events

North Shropshire College Open Event -  
Wednesday 11th February 2026



Walford  
College

### Next Open Events

Walford College Open Event - Saturday 7th  
February 2026

**marches school**   
part of the Marches Academy Trust

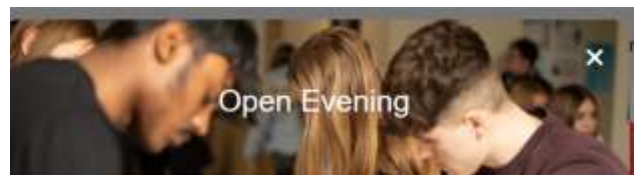

Open Evening

Open Evening – Year 6 and Sixth Form  
Thursday 18th September 2025 from 4:30pm – 7:30pm.

## Reaseheath College 25/26

- Saturday 27th September
- Saturday 18th October
- Saturday 29th November
- Saturday 31st January
- Tuesday 24th February (Evening)
- Saturday 21st March
- Saturday 25th April
- Saturday 13th June

- [Events & Key Dates at Shrewsbury College](#)
- [info@scg.ac.uk](mailto:info@scg.ac.uk)
- [North Shropshire College Open Event - Wednesday 11th February 2026 – HLNSC](#)
- [Walford College Open Event - Saturday 18th October 2025 - HLNSC](#)
- [info@nsc.ac.uk](mailto:info@nsc.ac.uk) – contact for both colleges
- [Experience Reaseheath | Reaseheath College](#)
- [enquiries@reaseheath.ac.uk](mailto:enquiries@reaseheath.ac.uk)
- [Sixth Form - Marches School](#)
- [admin@mar.mmat.co.uk](mailto:admin@mar.mmat.co.uk)

- As always, if you have any questions about these events or college applications. Please contact Mrs Wilkinson via email on:  
[victoria.wilkinson@marywebbschool.com](mailto:victoria.wilkinson@marywebbschool.com)

# UNIVERSITY & GAP YEAR

## FAIR 2026

Meet 40 universities &  
Gap Year providers

**13 FEBRUARY  
2026**

**12.30 – 3PM**



ALINGTON HALL,  
SHREWSBURY  
SCHOOL

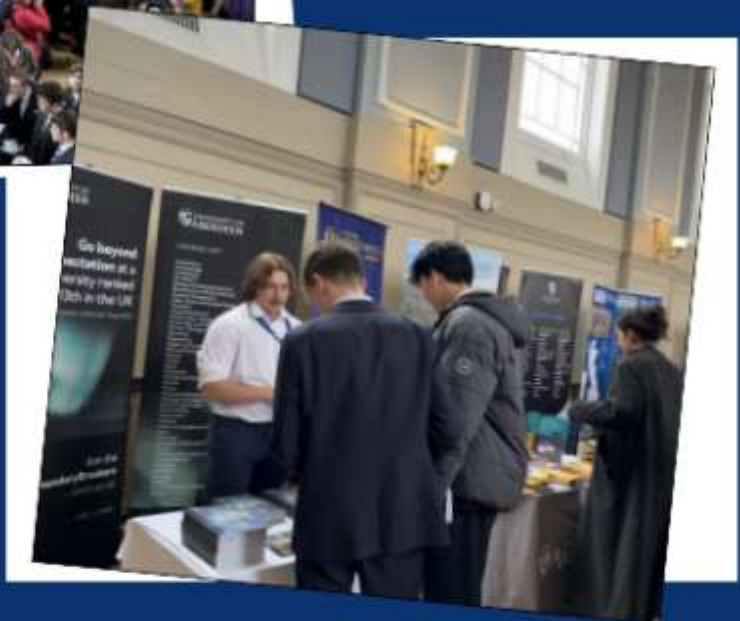

Shrewsbury  
School

Please email [futures@shrewsbury.org.uk](mailto:futures@shrewsbury.org.uk)  
to book a place





# School Shop

Biro	20p
Handwriting Pen	30p
Pencil	10p
Record Cards	95p
Protractor	20p
Rubber	20p
Ruler	20p
Highlighter	65p
Post it Notes – Small	25p
Post it Notes – Large	45p
Dictionary	£5.50
Calculator	£7
Pencil Case (empty)	£1
Pencil Case Full	£3

*(To include 2 pens, 3 pencils, 1 red pen, rubber, protractor, ruler and highlighter)*

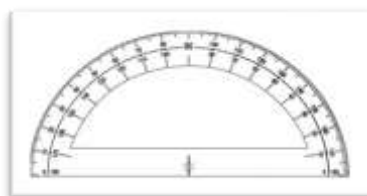

## Revision guides and workbooks available to purchase from the school shop

There are a variety of revision guides and workbooks which are available to purchase via Parentpay for collection by the student from student reception.

The selection of books and prices will be included each week in the newsletter, this will be updated to reflect any changes in price or guides available.

The list will also be available for students in their tutor groups and students can discuss any book requirements with their subject teacher.

### Parentpay

When purchasing a book please refer to the price list included in the latest newsletter. Select the '**Revision** Guides and **Workbook**' option.

In the notes field please enter the subject and whether it is a revision guide or workbook, and if the tier is Foundation or Higher. This will ensure the correct book is allocated to the student.

The price will always default to £10.50, please amend this to the correct amount from the latest price list within the Newsletter to ensure you are always paying the correct amount.

If you wish to buy more than one book a new transaction is required each time.



REVISION GUIDES FOR KS4 (YEARS 10 & 11)

Exam Body	Subject	Books	Guide	Level	Unit Price
PEARSON	PHYSICS	REVISE Edexcel GCSE (9-1) Physics Higher Revision Guide	Revision Guide	Higher	£6.00
PEARSON		REVISE Edexcel GCSE Physics Higher Revision Workbook	Work Book	Higher	£6.00
PEARSON		REVISE Edexcel GCSE (9-1) Physics Foundation Revision Guide	Revision Guide	Foundation	£6.00
PEARSON		REVISE Edexcel GCSE (9-1) Physics Foundation Revision Workbook	Work Book	Foundation	£6.00
PEARSON	CHEMISTRY	REVISE Edexcel GCSE (9-1) Chemistry Higher Revision Guide	Revision Guide	Higher	£6.00
PEARSON		REVISE Edexcel GCSE (9-1) Chemistry Higher Revision Workbook	Work Book	Higher	£6.00
PEARSON		REVISE Edexcel GCSE (9-1) Chemistry Foundation Revision Guide	Revision Guide	Foundation	£6.00
PEARSON		REVISE Edexcel GCSE (9-1) Chemistry Foundation Revision Workbook	Work Book	Foundation	£6.00
PEARSON	BIOLOGY	REVISE Edexcel GCSE (9-1) Biology Higher Revision Guide	Revision Guide	Higher	£6.50
PEARSON		REVISE Edexcel GCSE (9-1) Biology Higher Revision Workbook	Work Book	Higher	£6.50
PEARSON		REVISE Edexcel GCSE (9-1) Biology Foundation Revision Guide	Revision Guide	Foundation	£6.50
PEARSON		REVISE Edexcel GCSE (9-1) Biology Foundation Revision Guide	Work Book	Foundation	£6.50
PEARSON	COMBINED SCIENCE	REVISE Edexcel GCSE (9-1) Combined Science Higher Revision Guide	Revision Guide	Higher	£10.50
PEARSON		REVISE Edexcel GCSE (9-1) Combined Science Higher Revision	Work Book	Higher	£10.50
PEARSON		REVISE Edexcel GCSE (9-1) Combined Science Foundation	Revision Guide	Foundation	£10.50
PEARSON		REVISE Edexcel GCSE (9-1) Combined Science Foundation Guided	Work Book	Foundation	£10.50
PEARSON	COMPUTER SCIENCE	REVISE Edexcel GCSE (9-1) Computer Science Revision Guide	Revision Guide		£6.00
PEARSON		REVISE Edexcel GCSE (9-1) Computer Science Revision Workbook	Work Book		£6.00
PEARSON	STATISTICS	Edexcel GCSE (9-1) Statistics Higher Tier Revision Workbook			£3.50
PEARSON		Statistics Higher Tier Revision Guide and app			£3.50
PEARSON	MATHEMATICS	Edexcel GCSE (9-1) Maths Higher Tier Revision Guide	Revision Guide	Higher	£6.00
PEARSON		Edexcel GCSE (9-1) Maths Higher Tier Revision Workbook	Work Book	Higher	£6.00
PEARSON		Edexcel GCSE (9-1) Maths Foundation Tier Revision Guide	Revision Guide	Foundation	£6.00
PEARSON		Edexcel GCSE (9-1) Maths Foundation Tier Revision Workbook	Work Book	Foundation	£6.00
AQA	HUMANITIES	GCSE AQA Geography Revision guide	Grade 9-1		£3.50
AQA		GCSE Geography Knowledge Organiser & Retriever Bundle x2	Retriever Bundle		£4.50
PEARSON		GCSE Edexcel History 9-1 Revision guide	Grade 9-1		£3.50
PEARSON		GCSE Edexcel B Religious Studies	Grade 9-1		£3.50
AQA	ENGLISH	New GCSE English Language & Literature Exam Practice Workbook (includes Answers)	Grade 9-1		£3.50
AQA		GCSE English Literature AQA Poetry Guide: Power & Conflict Anthology	Grade 9-1		£3.50
AQA	SPANISH	GCSE Spanish Vocabulary AQA CPG Revision	Question Cards		£7.50
AQA		GCSE Spanish Complete Revision & Practice(NEW)	Revision Guide		£7.15
AQA		GCSE AQA Spanish Vocabulary Book	Vocab Book		£2.30
AQA		GCSE AQA Spanish Exam Practice Workbook	Work Book		£3.60
AQA	FRENCH	GCSE French Vocabulary AQA CPG Revision	Question Cards		£7.50
AQA		GCSE French Complete Revision & Practice(NEW)	Revision Guide		£7.15
AQA		GCSE AQA French Vocabulary Book	Vocab Book		£2.30
AQA		GCSE AQA French Exam Practice Workbook	Work Book		£3.60
AQA	FOOD PREP	Collins GCSE Grade 9-1 Revision - AQA GCSE 9-1 Food Preparation & Nutrition Complete Revision & Practice: Ideal for the 2024 and 2025 exams (Collins GCSE Grade 9-1 Revision): Second edition	Grade 9-1		£6.00
AQA	MUSIC	GCSE Music AQA Complete Revision & Practice (Audio & Online Edition)	Grade 9-1		£8.00

REVISION GUIDES FOR KS3 (YEARS 7, 8 AND 9)

Exam Body	Subject	Books	Guide	Level	Unit Price
CGP	SCIENCE	New KS3 Science Revision Guide – Higher (includes Online Edition, Videos & Quizzes)	Study Guide	Higher	£3.50
CGP		New KS3 Science Revision Guide – Foundation (includes Online Edition, Videos & Quizzes)	Study Guide	Foundation	£3.50
CGP		KS3 Knowledge Retriever & Knowledge organiser (Bundle)	Bundle		£4.00
CGP	MATHS	Key Stage 3 Maths	Study guide	Higher	£3.50
CGP		Key Stage 3 Maths	Work Book	Higher	£4.00
CGP		Key Stage 3 Maths	Study guide	Foundation	£3.50
CGP		Key Stage 3 Maths	Work Book	Foundation	£4.00