



Newsletter

Friday 5th December 2025
admin@marywebbschool.com



Dates for the Diary...

(Full academic year/term dates on school website)

Thursday 11 th December	Junior STEAM Club 3.30- 4.30pm
Thursday 11 th December	Christmas Lunch
Thursday 18 th December	Christmas Showcase 6.00pm - 7.00pm
Friday 19 th December	Christmas Jumper Day
Friday 19 th December	Last Day of Term
Tuesday 6 th January	Start of the New Term



Letters sent via Parentmail this week.....

Year 8 Outdoor Pursuits(Watersports) Residential at Arthog expression of Interest



1

Word and number of the
week Beginning

Monday 8th December

festive

Any School Absence

We have now set up an email account which is dedicated to attendance.

If your child is absent from school please email attendance@marywebbschool.com or telephone the absence line on 792100 option 1 **by 8.30am on each day of their absence.**

The absence email is also to be used to report any appointments throughout the day. Your child will be marked as unauthorised if we do not have a reason for their absence. Any unauthorised absence will be referred to the Education Welfare Officer



MEDICATION FOR STUDENTS



Please remember if you are sending medication into school for a student, it must be accompanied by an 'Administration of Medicine' consent form. This form is available to download from our website under 'Letters and Downloadable Forms', or can be collected from the School Office.

All medication must be in the original container and have the student's name on the prescription label. Medication must be handed into Reception where it will be stored safely.

Students are not permitted to carry medication.

The only exceptions are inhalers and epipens, for which we hold consent forms.

Please note without your permission we cannot administer your child's medication.

www.marywebbschool.com

Mary Webb School Role of Honour

The following students have achieved above the expected number of house points this week through outstanding effort, positive attitude and dedication. Congratulations and Well Done!

Student Name	Reg Group	Positive Points
Taylor, Rosie	8C	40
Carter, Tildy	7C	34
Lewis, Emily	8C	34
Jones, Kyron	7C	33
Llewellyn, Morgan	9P	33
Neale, Frank	10C	33
Griffiths, Marley	8W	32
Lewis, Oliver	8C	32
Byrne, Ella	8L	31
Shaw, Oscar	7C	31
Llewellyn-Hines, Rubie	7C	30
Randles, Liv	7C	30
May, Alexander	9C	29
Mew, William	10C	29
Sanders, Orin	8L	29
Beckett, Poppy	7C	28
Corbett, Mia	9P	28
Karsa, Fyllia	8C	28
Lowrie-Herz, Lincoln	8L	28
Williams, Florence	9P	28
Williams, Lilly-Mae	10L	28
Downward, Livy	8W	27
Evans, Elsa	9P	27
Hill, George	10L	27
James, Zac	9P	27
Mansell, Jasmine	8C	27
Simpson, Archie	9P	27
Smith, Alisha	9P	27
Thornley, Richie	8C	27
Williams, Esther	9P	27

Local Author's Visit

Liz delivered an exciting session on creating a TV series worthy of being shown on Netflix!

Students were engaged and creative and all went home with a signed copy of Liz's book.



We were delighted to be contacted by Young Writers last week who gave us the news that many of our KS3 students are having their poetry published in their 2026 anthology 'I Have a Dream.' Winning students have brought home a letter that needs to be actioned by 8th December in order to give permission for your child's poem to be published.

Well done to all of those students selected!

SPORTING

Focus On...

SPORT: Athletics

EVENTS: High Jump, Hurdles,
Pentathlon/Heptathlon

CLUB: Shrewsbury AC, Birchfield
Harriers AC & Shropshire

FAVOURITE ATHLETE:
Mondo Duplantis and Katrina
Johnson Thompson

FAVORITE FOOD: Protein shake &
peanut butter sandwiches

LUCOZADE OR GATORADE:
Lucozade

GREATEST ACHIEVEMENT IN SPORT
SO FAR: Four consecutive years as
Shropshire high jump champion.
Currently ranked 5th in England.
Competing for Shropshire at the
English Schools Competition at the
Alexander Stadium.

OTHER HOBBIES: Horseriding

FUTURE CAREER: Olympian and Pilot



**GRACE
KINSEY**

HAF—Winter Holiday Fun and Food in Shropshire

We are excited to share details about the **Holiday Activities and Food (HAF) Programme**, which offers **fun activities and healthy meals** for children and young people during the school holidays.

Free and Paid Places Available

- **Free places** are available for children and young people who are **in receipt of benefits-related Free School Meals (FSM)** - you will receive a **unique booking code** in a separate email if you are eligible.
- **Paid places** are also available for children and young people who are **not eligible for HAF**. These paid places are generally **heavily subsidised** and have been highlighted in the **What's On Guide** (sent via Parentmail).

SEND Opportunities - HAF providers are running holiday clubs with places available for **children and young people with Special Educational Needs and Disabilities (SEND)**. These places are at settings offering **mainstream programmes** alongside a range of children and young people. These SEND-friendly opportunities have been highlighted in the **What's On Guide** (sent via Parentmail).

Important information before booking a place for a child with SEND:

- Please **contact providers directly** before booking to discuss your child's needs and ensure the activity is suitable.
- Currently, the HAF programme is **unable to fund 1:1 support**. Any child requiring 1:1 support must have this funding and support in place before attending.

How to book:

- All bookings are made **directly with the organisations running the clubs**.
- Families eligible for HAF will need their **HAF code** when booking (sent via Parentmail). The What's On Guide also includes links to additional SEND resources and services. You can also view the guide and a searchable holiday club listing online:

👉 <https://next.shropshire.gov.uk/holiday-activities-and-food-programme-haf/haf-holiday-clubs/>



Winter Holiday Fun and Food in Shropshire **Book Now!**

Over the Winter holidays, HAF eligible children and young people aged 4 (reception class) to 16, are invited to attend free clubs happening across the county.

Food and drink will be provided at all the clubs.

A unique code and information about how to book a free place at a holiday club/s will be provided from school.

"Safe, enjoyable, fun and great to have somewhere for children to be." Parent.

Many holiday clubs have paid spaces available for those not eligible for HAF. Find out more:

Web: www.shropshire.gov.uk/haf

Email: HAF.programme@shropshire.gov.uk



HANWOOD YOUTH CLUB

THURSDAYS 7.15PM – 8.45PM @

HANWOOD VILLAGE HALL

PROGRAMME SEPTEMBER – DECEMBER

2025

Ages
10- 14

11th September - Time Capsule Letter, Tie Dye Tote Bag, & Nachos

18th September - Nerf Gun Battle, Fruit Platter & Art Attack

25th September - Diwali Celebrations with Lanterns, Stained Glass Effect Art & Samosas

2nd October - International Music Day!

Karaoke, Lip Sync Battle & Silent Disco

9th October - Capture the Flag, Hockey & Smoothie Making

16th October - International Pasta Day! Fresh Pasta & Sauce & Diamond Art

23rd October - Halloween Decorations, Games & Spooky Snacks

6th November - Dodgeball Competition, Biscuit & Cake Making

13th November - Bingo Evening & Table Tennis

20th November - Hamma Beads, Wii & Sausage & Cheese Roll Making

27th November - Candle Making & Cupcake Decorating

4th December - Christmas Card Making & Decorations

11th December - Mince Pie Cooking, Present Making & Toasties

18th December - Christmas Celebration!

ENTRY FEE
£1.50 PER WEEK



Scan this QR code
to complete our
membership &
consent form



For more info please contact
Amanda Hollinshead on
07342 885293 or email
amanda@sya.org.uk



Welcome to the Mary Webb 'Enrichment & Enhancement' (E&E) programme. Here you can find information about our extra-curricular activities, clubs and subject support sessions that take place at Mary Webb School.

The purpose of the E&E programme is to offer students of all abilities a variety of activities, support sessions and clubs that they can access during lunchtime and after school. Whether they are sporty, musical, artistic, dramatic or would like further subject support; this programme will provide students with the opportunity to learn and develop new skills, discover new interests or unlock hidden talents in an inclusive, fun or relaxed learning environment.

We want the E&E programme to be shaped by the voices of our students. We are open to new and different suggestions and so we encourage and welcome any students to come forward and share their ideas.

The E&E programme is also working to build and develop better links with our local community clubs and groups, providing our students with further opportunities to engage in other activities outside of school. We welcome organisations to also support the delivery of our E&E programme activities, whether it be taster sessions or a short-term delivery that will enhance the variety of activities we have on offer to our students. If you are an organisation that would be interested in being part of the E&E programme, please do get in touch!

Please find all the information for our **'Enrichment & Enhancement'** Programme on our website – www.marywebbschool.com/extra-curricular/

For any queries, please contact Miss Bailey, who co-ordinates the E&E Programme on eve.bailey@marywebbschool.com



Extra-Curricular Activities @MW Live on school Website

WWW.MARYWEBBSCHOOL.COM/EXTRA-CURRICULAR



Keep up to date with all our Extra -Curricular activities



Mary Webb School &
Science College



Post 16 open/taster events

These aren't the only options available for you, many of our previous y11 students have attended these settings.



Shrewsbury
College

School Leaver Roadshow: Shrewsbury

📅 22 September 2025
🕒 4:00pm-8:00pm

[MORE INFO](#)

Open Evening 2025: English Bridge Campus #1

📅 14 October 2025
🕒 5:00pm-8:00pm

[MORE INFO](#)

Open Evening 2025: London Road Campus #1

📅 23 October 2025
🕒 5:00pm-8:00pm

[MORE INFO](#)

Open Evening 2025: Welsh Bridge Campus #2

📅 6 November 2025
🕒 5:00pm-8:00pm

[MORE INFO](#)

Open Evening 2025: Welsh Bridge Campus #1

📅 14 October 2025
🕒 5:00pm-8:00pm

[MORE INFO](#)

Open Evening 2025: English Bridge Campus #2

📅 6 November 2025
🕒 5:00pm-8:00pm

[MORE INFO](#)



North Shropshire
College

Next Open Events

North Shropshire College Open Event -
Wednesday 11th February 2026



Walford
College

Next Open Events

Walford College Open Event - Saturday 7th
February 2026

marches school 
part of the Marches Academy Trust

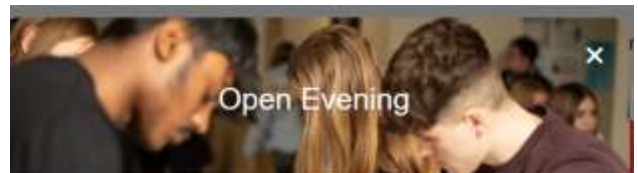

Open Evening

Open Evening – Year 6 and Sixth Form
Thursday 18th September 2025 from 4:30pm – 7:30pm.

Reaseheath College 25/26

- Saturday 27th September
- Saturday 18th October
- Saturday 29th November
- Saturday 31st January
- Tuesday 24th February (Evening)
- Saturday 21st March
- Saturday 25th April
- Saturday 13th June

- [Events & Key Dates at Shrewsbury College](#)
- info@scg.ac.uk
- [North Shropshire College Open Event - Wednesday 11th February 2026 – HLNSC](#)
- [Walford College Open Event - Saturday 18th October 2025 - HLNSC](#)
- info@nsc.ac.uk – contact for both colleges
- [Experience Reaseheath | Reaseheath College](#)
- enquiries@reaseheath.ac.uk
- [Sixth Form - Marches School](#)
- admin@mar.mmat.co.uk

- As always, if you have any questions about these events or college applications. Please contact Mrs Wilkinson via email on:
victoria.wilkinson@marywebbschool.com

Welcoming boys into the Sixth Form from September 2026

The same commitment to success,
now with a co-ed community.



APPLY NOW FOR ENTRY
SEPTEMBER 2026



SHREWSBURY
HIGH SCHOOL



School Shop

Biro	20p
Handwriting Pen	30p
Pencil	10p
Record Cards	95p
Protractor	20p
Rubber	20p
Ruler	20p
Highlighter	65p
Post it Notes – Small	25p
Post it Notes – Large	45p
Dictionary	£5.50
Calculator	£7
Pencil Case (empty)	£1
Pencil Case Full	£3

(To include 2 pens, 3 pencils, 1 red pen, rubber, protractor, ruler and highlighter)

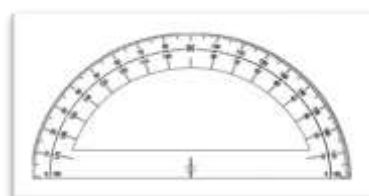

Revision guides and workbooks available to purchase from the school shop

There are a variety of revision guides and workbooks which are available to purchase via Parentpay for collection by the student from student reception.

The selection of books and prices will be included each week in the newsletter, this will be updated to reflect any changes in price or guides available.

The list will also be available for students in their tutor groups and students can discuss any book requirements with their subject teacher.

Parentpay

When purchasing a book please refer to the price list included in the latest newsletter. Select the '**Revision** Guides and **Workbook**' option.

In the notes field please enter the subject and whether it is a revision guide or workbook, and if the tier is Foundation or Higher. This will ensure the correct book is allocated to the student.

The price will always default to £10.50, please amend this to the correct amount from the latest price list within the Newsletter to ensure you are always paying the correct amount.

If you wish to buy more than one book a new transaction is required each time.

REVISION GUIDES FOR KS4 (YEARS 10 & 11)

Exam Body	Subject	Books	Guide	Level	Unit Price
PEARSON	PHYSICS	REVISE Edexcel GCSE (9-1) Physics Higher Revision Guide	Revision Guide	Higher	£6.00
PEARSON		REVISE Edexcel GCSE Physics Higher Revision Workbook	Work Book	Higher	£6.00
PEARSON		REVISE Edexcel GCSE (9-1) Physics Foundation Revision Guide	Revision Guide	Foundation	£6.00
PEARSON		REVISE Edexcel GCSE (9-1) Physics Foundation Revision Workbook	Work Book	Foundation	£6.00
PEARSON	CHEMISTRY	REVISE Edexcel GCSE (9-1) Chemistry Higher Revision Guide	Revision Guide	Higher	£6.00
PEARSON		REVISE Edexcel GCSE (9-1) Chemistry Higher Revision Workbook	Work Book	Higher	£6.00
PEARSON		REVISE Edexcel GCSE (9-1) Chemistry Foundation Revision Guide	Revision Guide	Foundation	£6.00
PEARSON		REVISE Edexcel GCSE (9-1) Chemistry Foundation Revision Workbook	Work Book	Foundation	£6.00
PEARSON	BIOLOGY	REVISE Edexcel GCSE (9-1) Biology Higher Revision Guide	Revision Guide	Higher	£6.50
PEARSON		REVISE Edexcel GCSE (9-1) Biology Higher Revision Workbook	Work Book	Higher	£6.50
PEARSON		REVISE Edexcel GCSE (9-1) Biology Foundation Revision Guide	Revision Guide	Foundation	£6.50
PEARSON		REVISE Edexcel GCSE (9-1) Biology Foundation Revision Guide	Work Book	Foundation	£6.50
PEARSON	COMBINED SCIENCE	REVISE Edexcel GCSE (9-1) Combined Science Higher Revision Guide	Revision Guide	Higher	£10.50
PEARSON		REVISE Edexcel GCSE (9-1) Combined Science Higher Revision	Work Book	Higher	£10.50
PEARSON		REVISE Edexcel GCSE (9-1) Combined Science Foundation	Revision Guide	Foundation	£10.50
PEARSON		REVISE Edexcel GCSE (9-1) Combined Science Foundation Guided	Work Book	Foundation	£10.50
PEARSON	COMPUTER SCIENCE	REVISE Edexcel GCSE (9-1) Computer Science Revision Guide	Revision Guide		£6.00
PEARSON		REVISE Edexcel GCSE (9-1) Computer Science Revision Workbook	Work Book		£6.00
PEARSON	STATISTICS	Edexcel GCSE (9-1) Statistics Higher Tier Revision Workbook			£3.50
PEARSON		Statistics Higher Tier Revision Guide and app			£3.50
PEARSON	MATHEMATICS	Edexcel GCSE (9-1) Maths Higher Tier Revision Guide	Revision Guide	Higher	£6.00
PEARSON		Edexcel GCSE (9-1) Maths Higher Tier Revision Workbook	Work Book	Higher	£6.00
PEARSON		Edexcel GCSE (9-1) Maths Foundation Tier Revision Guide	Revision Guide	Foundation	£6.00
PEARSON		Edexcel GCSE (9-1) Maths Foundation Tier Revision Workbook	Work Book	Foundation	£6.00
AQA	HUMANITIES	GCSE AQA Geography Revision guide	Grade 9-1		£3.50
AQA		GCSE Geography Knowledge Organiser & Retriever Bundle x2	Retriever Bundle		£4.50
PEARSON		GCSE Edexcel History 9-1 Revision guide	Grade 9-1		£3.50
PEARSON		GCSE Edexcel B Religious Studies	Grade 9-1		£3.50
AQA	ENGLISH	New GCSE English Language & Literature Exam Practice Workbook (includes Answers)	Grade 9-1		£3.50
AQA		GCSE English Literature AQA Poetry Guide: Power & Conflict Anthology	Grade 9-1		£3.50
AQA	SPANISH	GCSE Spanish Vocabulary AQA CPG Revision	Question Cards		£7.50
AQA		GCSE Spanish Complete Revision & Practice(NEW)	Revision Guide		£7.15
AQA		GCSE AQA Spanish Vocabulary Book	Vocab Book		£2.30
AQA		GCSE AQA Spanish Exam Practice Workbook	Work Book		£3.60
AQA	FRENCH	GCSE French Vocabulary AQA CPG Revision	Question Cards		£7.50
AQA		GCSE French Complete Revision & Practice(NEW)	Revision Guide		£7.15
AQA		GCSE AQA French Vocabulary Book	Vocab Book		£2.30
AQA		GCSE AQA French Exam Practice Workbook	Work Book		£3.60
AQA	FOOD PREP	Collins GCSE Grade 9-1 Revision - AQA GCSE 9-1 Food Preparation & Nutrition Complete Revision & Practice: Ideal for the 2024 and 2025 exams (Collins GCSE Grade 9-1 Revision): Second edition	Grade 9-1		£6.00
AQA	MUSIC	GCSE Music AQA Complete Revision & Practice (Audio & Online Edition)	Grade 9-1		£8.00

REVISION GUIDES FOR KS3 (YEARS 7, 8 AND 9)

Exam Body	Subject	Books	Guide	Level	Unit Price
CGP	SCIENCE	New KS3 Science Revision Guide – Higher (includes Online Edition, Videos & Quizzes)	Study Guide	Higher	£3.50
CGP		New KS3 Science Revision Guide – Foundation (includes Online Edition, Videos & Quizzes)	Study Guide	Foundation	£3.50
CGP		KS3 Knowledge Retriever & Knowledge organiser (Bundle)	Bundle		£4.00
CGP	MATHS	Key Stage 3 Maths	Study guide	Higher	£3.50
CGP		Key Stage 3 Maths	Work Book	Higher	£4.00
CGP		Key Stage 3 Maths	Study guide	Foundation	£3.50
CGP		Key Stage 3 Maths	Work Book	Foundation	£4.00