



Newsletter

Friday 26th September 2025
admin@marywebbschool.com



Dates for the Diary...(Full academic year/term dates on school website)

Monday 29 th September	School Photographs
Thursday 2 nd October	Year 7 Meet the Tutor 4.00 — 6.00pm
Thursday 2 nd October	Year 9 Bronze Students e-sign up 3.30 — 4.30pm
Thursday 2 nd October	Year 10 PIE 5.00pm—6.00pm
Fri 3 rd - 8 th October	Book Fair in school foyer at break/lunch
Tuesday 7 th October	Year 11 Geography Trip to Birmingham
Thursday 9 th October	Year 11 Parents Evening 4.00—6.00pm
Friday 10 th October	Year 11 Geography Trip to Birmingham
Wednesday 22 nd October	STEAM Awards 6.00—7.30pm

54

Word and number of the
week Beginning

Monday 29th September 2025

bland

Any School Absence

We have now set up an email account which is dedicated to attendance.

If your child is absent from school please email attendance@marywebbschool.com or telephone the absence line on 792100 option 1 **by 8.30am on each day of their absence.**

The absence email is also to be used to report any appointments throughout the day. Your child will be marked as unauthorised if we do not have a reason for their absence. Any unauthorised absence will be referred to the Education Welfare Officer



MEDICATION FOR STUDENTS



Please remember if you are sending medication into school for a student, it must be accompanied by an 'Administration of Medicine' consent form. This form is available to download from our website under 'Letters and Downloadable Forms', or can be collected from the School Office.

All medication must be in the original container and have the student's name on the prescription label. Medication must be handed into Reception where it will be stored safely.

Students are not permitted to carry medication.

The only exceptions are inhalers and epipens, for which we hold consent forms.

Please note without your permission we cannot administer your child's medication.

www.marywebbschool.com

Mary Webb School Role of Honour

The following students have achieved above the expected number of house points this week. Congratulations and Well Done!

Student	Reg	Positive Points
Thornley, Richie	8C	39
Plomer, Archie	8C	38
Lonsdale, Olivia	8C	35
Taylor, Rosie	8C	35
Butler, Millie	8L	34
Byrne, Ella	8L	34
Darbyshire, Logan	11C	34
Cashion, Joseph	9P	33
Darbyshire, Darci	8W	33
Kultanova, Emma	10P	33
Lewis, Oliver	8C	33
Lowrie-Herz, Lincoln	8L	33
Owen, Catrin	7W	33
Jones, Chloe	8C	32
Neale, Teddy	7W	32
Cawthorne, Jack	11C	31
Cooper, Gracie	9P	31
Evans, Isabelle	8C	32
Manders, Dexter	8L	31
Morris, Matthew	11C	31
Walters, Francesca	11C	31
Mansell, Jasmine	8C	30
Williams, Elsbeth	11C	30





**The Scholastic Book Fair
will be in the school foyer at
break and lunch from
Friday 3rd October to
Wednesday 8th October.**



PLAYERS NEEDED SAHA U15 LYNX



We are looking for players
from school year 9 or 10.
No previous team experience
required.



**IF YOUR DAUGHTER IS INTERESTED
PLEASE COME ALONG TO A SESSION
CONTACT JASON ON 07950 329339
OR EMAIL GIRLS.SAHAFc@GMAIL.COM**



We are delighted to announce that the school has achieved the Gold STEM club quality mark. This is in recognition of the exceptional provision our school offers to young people by enriching the STEM curriculum. In addition to our usual STEAM day activities and the STEAM awards celebrations, 2024-25 saw the school triumph as winners in:

- The Shrewsbury sixth form STEM challenge
- West Midlands First tech robot challenge
- Faraday challenge
- Best design in the RAF glider competition
- Second place in the finals of the STEM challenge taking place at Manchester University.

We have also had 5 students from Year 10 accepted onto the STEM potential program at Shrewsbury School in conjunction with Imperial College London, this is in addition to the 4 students from Year 11 who are already enrolled.

Congratulations to all students who have been involved with extra-curricular STEAM activities as your enthusiasm and hard work have helped the school achieve the award. Also, a massive thank you to all staff involved with STEAM provision at the school.

Mrs Jones Director of STEAM & Subject Leader of Science



Welcome to the Mary Webb 'Enrichment & Enhancement' (E&E) programme. Here you can find information about our extra-curricular activities, clubs and subject support sessions that take place at Mary Webb School.

The purpose of the E&E programme is to offer students of all abilities a variety of activities, support sessions and clubs that they can access during lunchtime and after school. Whether they are sporty, musical, artistic, dramatic or would like further subject support; this programme will provide students with the opportunity to learn and develop new skills, discover new interests or unlock hidden talents in an inclusive, fun or relaxed learning environment.

We want the E&E programme to be shaped by the voices of our students. We are open to new and different suggestions and so we encourage and welcome any students to come forward and share their ideas.

The E&E programme is also working to build and develop better links with our local community clubs and groups, providing our students with further opportunities to engage in other activities outside of school. We welcome organisations to also support the delivery of our E&E programme activities, whether it be taster sessions or a short-term delivery that will enhance the variety of activities we have on offer to our students. If you are an organisation that would be interested in being part of the E&E programme, please do get in touch!

Please find all the information for our **'Enrichment & Enhancement'** Programme on our website – www.marywebbschool.com/extra-curricular/

For any queries, please contact Miss Bailey, who co-ordinates the E&E Programme on eve.bailey@marywebbschool.com



Extra-Curricular Activities @MW Live on school Website

WWW.MARYWEBBSCHOOL.COM/EXTRA-CURRICULAR



Keep up to date with all our Extra -Curricular activities

ARCHERY?!

It's a great sport – both indoors and outdoors.

Did you know there is a Mary Webb School Archery Club?

We meet every Friday after school. First meeting on Friday 19th Sept. Until the October half term we will be outdoors behind the school – later on we meet inside the sports hall.

The club has been going for about 15 years and we have experienced coaches who come in from outside school every week. Some ex Mary Webb Archers have gone on to shoot at County and National level. It could be you!

Some of our members have recently left Mary Webb so we have space for new Archers! All welcome..... No previous experience necessary.

The cost for the whole year is £20 – all equipment will be provided.

Some and see us on Friday 20th – no payment needed for a one off taster session. If you do come to the club for the first time please have your parents email address and mobile phone number available so we can make contact and get permission for you to join the club.

We start straight after school and finish at 4.30. Unless it is agreed otherwise, parents must come to collect their children from school at or before 4.30pm.

Any questions?

Get your parents to phone Jonathan Walton on 07970 702084.

Or email; jonathan@the-waltons.co.uk



THE CROSSBAR GROUP

EDUCATION & TRAINING

The Crossbar College of Sport 2026/27:

- **NCFE Level 3 Sports coaching qualification**
- **Work experience in primary schools working alongside our Crossbar Sports Coaches**
- **Theory and practical lessons based at Lilleshall National Sports Centre**
- **Transport and Crossbar team wear included**
- **Functional skills**
- **Career pathways and opportunities with Crossbar**
- **Educational Trips**



admin@thecrossbargroup.co.uk



01952677965

FIND YOUR

**COURSE
PEOPLE
INSPIRATION**

**FIND YOUR
FUTURE**

Find out more information
or book your place at
www.scg.ac.uk/events

**SHREWSBURY
COLLEGES GROUP**





Mary Webb School &
Science College



Post 16 open/taster events

These aren't the only options available for you, many of our previous y11 students have attended these settings.



Shrewsbury
College

School Leaver Roadshow: Shrewsbury

📅 22 September 2025
🕒 4:00pm-8:00pm

[MORE INFO](#)

Open Evening 2025: English Bridge Campus #1

📅 14 October 2025
🕒 5:00pm-8:00pm

[MORE INFO](#)

Open Evening 2025: London Road Campus #1

📅 23 October 2025
🕒 5:00pm-8:00pm

[MORE INFO](#)

Open Evening 2025: Welsh Bridge Campus #2

📅 6 November 2025
🕒 5:00pm-8:00pm

[MORE INFO](#)

Open Evening 2025: Welsh Bridge Campus #1

📅 14 October 2025
🕒 5:00pm-8:00pm

[MORE INFO](#)

Open Evening 2025: English Bridge Campus #2

📅 6 November 2025
🕒 5:00pm-8:00pm

[MORE INFO](#)



North Shropshire
College

Next Open Events

North Shropshire College Open Event –
Wednesday 11th February 2026



Walford
College

Next Open Events

Walford College Open Event – Saturday 7th
February 2026

marches school 
part of the Marches Academy Trust

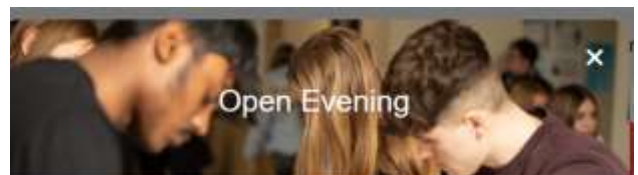

Open Evening

Open Evening – Year 6 and Sixth Form
Thursday 18th September 2025 from 4:30pm – 7:30pm.

Reaseheath College 25/26

- Saturday 27th September
- Saturday 18th October
- Saturday 29th November
- Saturday 31st January
- Tuesday 24th February (Evening)
- Saturday 21st March
- Saturday 25th April
- Saturday 13th June

- [Events & Key Dates at Shrewsbury College](#)
- info@scg.ac.uk
- [North Shropshire College Open Event - Wednesday 11th February 2026 – HLNSC](#)
- [Walford College Open Event - Saturday 18th October 2025 - HLNSC](#)
- info@nsc.ac.uk – contact for both colleges
- [Experience Reaseheath | Reaseheath College](#)
- enquiries@reaseheath.ac.uk
- [Sixth Form - Marches School](#)
- admin@mar.mmat.co.uk

- As always, if you have any questions about these events or college applications. Please contact Mrs Wilkinson via email on:
victoria.wilkinson@marywebbschool.com

We're excited to announce two fantastic opportunities for students aged 13-18 to explore career options and gain valuable insights into their future paths.

Career Choices Day – Free Webinar!

Are you feeling uncertain about which career path to take? Or perhaps you have many ideas but aren't sure how to choose the right one? We're hosting a free online event called Career Choices Day on Sunday, 6th April, specifically designed for students who may feel unsure about their career direction.

During this session, students will receive practical advice on how to identify career options that match their interests and strengths. The goal is to help them understand that it's okay to not have it all figured out yet and to provide them with the tools to explore their options with confidence. Just visit www.careerdays.co.uk/career-choices-day to register.

Career Days – Online Events for Students

There are also new dates for our online Career Days, which provide students with the chance to learn about different careers, receive advice on subject choices, and discover how to apply to university. Each session includes work experience in the afternoon, allowing students to get a feel for the day-to-day aspects of their chosen career. At the end of the day, students will receive a certificate confirming their work experience.

The upcoming Career Days are as follows:

Medicine Career Day - Saturday 22nd March 2025
Dentistry Career Day - Sunday 23rd March 2025
Midwifery Career Day - Saturday 5th April 2025
Psychology Career Day - Saturday 19th April 2025
Architect Career Day - Saturday 26th April 2025
Law Career Day - Saturday 3rd May 2025
Vet Career Day - Saturday 10th May 2025
Business Career Day - Saturday 12th May 2025
Engineering & Technology Career Day - Saturday 24th May 2025
Computer Science Career Day - Saturday 31st May 2025
Performing Arts Career Day - Sunday 26th October 2025

Students aged 13-18 can register for any of the above sessions by visiting www.careerdays.co.uk/career-choices-day.

This free app could be the careers inspiration your creative young person needs. It might not be 100% relevant for post 16, but there is definitely some nutritious food for "thought":

[ERIC | Creative Career App](#)

WE'VE FOUND ALL THE OPPORTUNITIES YOU'RE STRUGGLING TO FIND. Spending too much time looking for internships, entry-level jobs, training programmes, networking events, mentoring schemes, etc?

You don't need to do that anymore. We've done all the searching for you.

Our team scouts the internet every day and collects all the stuff scattered across **the web that can help you build skills, experience and confidence...** and we put it all on the ERIC app.

So all you need to do is open the app every day and browse the new opportunities **we've found.**

Learn about the which creative industries we cover [here](#).



School Shop

Biro	20p
Handwriting Pen	30p
Pencil	10p
Record Cards	95p
Protractor	20p
Rubber	20p
Ruler	20p
Highlighter	65p
Post it Notes – Small	25p
Post it Notes – Large	45p
Dictionary	£5.50
Calculator	£7
Pencil Case (empty)	£1
Pencil Case Full	£3

(To include 2 pens, 3 pencils, 1 red pen, rubber, protractor, ruler and highlighter)

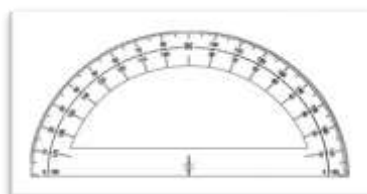

Revision guides and workbooks available to purchase from the school shop

There are a variety of revision guides and workbooks which are available to purchase via Parentpay for collection by the student from student reception.

The selection of books and prices will be included each week in the newsletter, this will be updated to reflect any changes in price or guides available.

The list will also be available for students in their tutor groups and students can discuss any book requirements with their subject teacher.

Parentpay

When purchasing a book please refer to the price list included in the latest newsletter. Select the '**Revision** Guides and **Workbook**' option.

In the notes field please enter the subject and whether it is a revision guide or workbook, and if the tier is Foundation or Higher. This will ensure the correct book is allocated to the student.

The price will always default to £10.50, please amend this to the correct amount from the latest price list within the Newsletter to ensure you are always paying the correct amount.

If you wish to buy more than one book a new transaction is required each time.

REVISION GUIDES FOR KS4 (YEARS 10 & 11)

Exam Body	Subject	Books	Guide	Level	Unit Price
PEARSON	PHYSICS	REVISE Edexcel GCSE (9-1) Physics Higher Revision Guide	Revision Guide	Higher	£6.00
PEARSON		REVISE Edexcel GCSE Physics Higher Revision Workbook	Work Book	Higher	£6.00
PEARSON		REVISE Edexcel GCSE (9-1) Physics Foundation Revision Guide	Revision Guide	Foundation	£6.00
PEARSON		REVISE Edexcel GCSE (9-1) Physics Foundation Revision Workbook	Work Book	Foundation	£6.00
PEARSON	CHEMISTRY	REVISE Edexcel GCSE (9-1) Chemistry Higher Revision Guide	Revision Guide	Higher	£6.00
PEARSON		REVISE Edexcel GCSE (9-1) Chemistry Higher Revision Workbook	Work Book	Higher	£6.00
PEARSON		REVISE Edexcel GCSE (9-1) Chemistry Foundation Revision Guide	Revision Guide	Foundation	£6.00
PEARSON		REVISE Edexcel GCSE (9-1) Chemistry Foundation Revision Workbook	Work Book	Foundation	£6.00
PEARSON	BIOLOGY	REVISE Edexcel GCSE (9-1) Biology Higher Revision Guide	Revision Guide	Higher	£6.50
PEARSON		REVISE Edexcel GCSE (9-1) Biology Higher Revision Workbook	Work Book	Higher	£6.50
PEARSON		REVISE Edexcel GCSE (9-1) Biology Foundation Revision Guide	Revision Guide	Foundation	£6.50
PEARSON		REVISE Edexcel GCSE (9-1) Biology Foundation Revision Guide	Work Book	Foundation	£6.50
PEARSON	COMBINED SCIENCE	REVISE Edexcel GCSE (9-1) Combined Science Higher Revision Guide	Revision Guide	Higher	£10.50
PEARSON		REVISE Edexcel GCSE (9-1) Combined Science Higher Revision	Work Book	Higher	£10.50
PEARSON		REVISE Edexcel GCSE (9-1) Combined Science Foundation	Revision Guide	Foundation	£10.50
PEARSON		REVISE Edexcel GCSE (9-1) Combined Science Foundation Guided	Work Book	Foundation	£10.50
PEARSON	COMPUTER SCIENCE	REVISE Edexcel GCSE (9-1) Computer Science Revision Guide	Revision Guide		£6.00
PEARSON		REVISE Edexcel GCSE (9-1) Computer Science Revision Workbook	Work Book		£6.00
PEARSON	STATISTICS	Edexcel GCSE (9-1) Statistics Higher Tier Revision Workbook			£3.50
PEARSON		Statistics Higher Tier Revision Guide and app			£3.50
PEARSON	MATHEMATICS	Edexcel GCSE (9-1) Maths Higher Tier Revision Guide	Revision Guide	Higher	£6.00
PEARSON		Edexcel GCSE (9-1) Maths Higher Tier Revision Workbook	Work Book	Higher	£6.00
PEARSON		Edexcel GCSE (9-1) Maths Foundation Tier Revision Guide	Revision Guide	Foundation	£6.00
PEARSON		Edexcel GCSE (9-1) Maths Foundation Tier Revision Workbook	Work Book	Foundation	£6.00
AQA	HUMANITIES	GCSE AQA Geography Revision guide	Grade 9-1		£3.50
PEARSON		GCSE Edexcel History 9-1 Revision guide	Grade 9-1		£3.50
PEARSON		GCSE Edexcel B Religious Studies	Grade 9-1		£3.50
AQA	ENGLISH	New GCSE English Language & Literature Exam Practice Workbook (includes Answers)	Grade 9-1		£3.50
AQA		GCSE English Literature AQA Poetry Guide: Power & Conflict Anthology	Grade 9-1		£3.50
AQA	SPANISH	REVISE Edexcel GCSE (9-1) Spanish Revision Guide (Year 11 ONLY)	Revision Guide		£6.00
AQA		REVISE Edexcel GCSE (9-1) Spanish Revision Workbook (Year 11 ONLY)	Work Book		£6.00
AQA		GCSE Spanish Vocabulary AQA CPG Revision	Question Cards		£7.50
AQA		GCSE Spanish Complete Revision & Practice(NEW)	Revision Guide		£7.15
AQA		GCSE AQA Spanish Vocabulary Book	Vocab Book		£2.30
AQA		GCSE AQA Spanish Exam Practice Workbook	Work Book		£3.60
AQA	FRENCH	REVISE Edexcel GCSE (9-1) French Revision Guide (Year 11 ONLY)	Revision Guide		£6.00
AQA		REVISE Edexcel GCSE (9-1) French Revision Workbook (Year 11 ONLY)	Work Book		£6.00
AQA		GCSE French Vocabulary AQA CPG Revision	Question Cards		£7.50
AQA		GCSE French Complete Revision & Practice(NEW)	Revision Guide		£7.15
AQA		GCSE AQA French Vocabulary Book	Vocab Book		£2.30
AQA		GCSE AQA French Exam Practice Workbook	Work Book		£3.60
AQA	FOOD PREP	Collins GCSE Grade 9-1 Revision - AQA GCSE 9-1 Food Preparation & Nutrition Complete Revision & Practice: Ideal for the 2024 and 2025 exams (Collins GCSE Grade 9-1 Revision): Second edition	Grade 9-1		£6.00
AQA	MUSIC	GCSE Music AQA Complete Revision & Practice (Audio & Online Edition)	Grade 9-1		£8.00

REVISION GUIDES FOR KS3 (YEARS 7, 8 AND 9)

Exam Body	Subject	Books	Guide	Level	Unit Price
CGP	SCIENCE	New KS3 Science Revision Guide – Higher (includes Online Edition, Videos & Quizzes)	Study Guide	Higher	£3.50
CGP		New KS3 Science Revision Guide – Foundation (includes Online Edition, Videos & Quizzes)	Study Guide	Foundation	£3.50
CGP		KS3 Knowledge Retriever & Knowledge organiser (Bundle)	Bundle		£4.00
CGP	MATHS	Key Stage 3 Maths	Study guide	Higher	£3.50
CGP		Key Stage 3 Maths	Work Book	Higher	£4.00
CGP		Key Stage 3 Maths	Study guide	Foundation	£3.50
CGP		Key Stage 3 Maths	Work Book	Foundation	£4.00